Product data sheet



GF Uponor Fluvia pump group MPG-10-B-W

1078307

- Pre-mounted
- Ball valve+balancing valve primary,
- 3-way-mixing valve without motor drive
- Air bleed screw
- For installation left or right of manifold
- Max. primary temperature: 90°C
- Max. secondary temperature: 55°C
- Connection G1 (MT) secondary

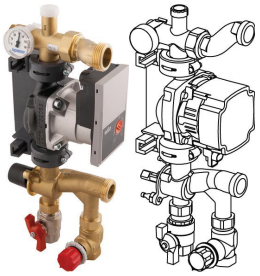

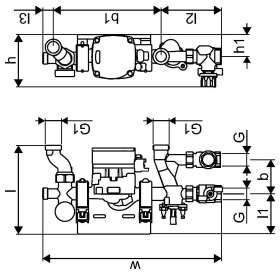

Application information GF Uponor Fluvia pump group MPG-10-B-W

Specification

- Pre-mounted
- Fluvia Move pump groups with supply temperature controller Uponor Smatrix Move
- Fluvia T can be installed with brackets left or right on the installation

Application

- Max. primary temperature: 90°C
- Max. secondary temperature: 55 - 60°C

GF Uponor Fluvia pump group MPG-10-B-W

1078307

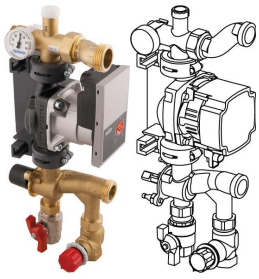

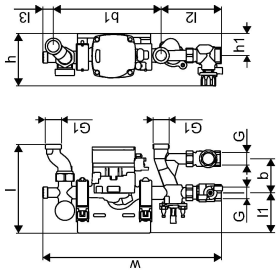

Measurements

Cylindric_thread_G	3/4
Cylindric_thread_G1	1
LENGTH_L	186
Length (l1)	83
Length (l2)	34
Length (l3)	126
Length L4	22
Z Measurement b	70
Z Measurement b1	222
Z Measurement h	93
Z Measurement h1	45
Z Measurement w	370

Product code

Item no EAN	4021598130159
Item no GF	35001078307
Item no GTIN	04021598130159
Item no NOBB	50575537
Item no NRF	8361063

Dimensions

Item Unit Height	200
Item Unit Length	320
Item Unit Weight	3,98
Item Unit Width	100
Item_UOM	pce

Packaging

Packaging GTIN PL1	06414905469413
Packaging GTIN PL4	06414905500161
Packaging Height PL1	107
Packaging Height PL4	1500
Packaging Length PL1	337
Packaging Length PL4	1200
Packaging Quantity PL1	1
Packaging Quantity PL4	30
Packaging Type PL1	Base_Box
Packaging Type PL4	Pallet
Packaging Volume PL1	0,00757239
Packaging Volume PL4	1,44
Packaging Weight PL1	4,03
Packaging Weight PL4	145,9
Packaging Width PL1	210
Packaging Width PL4	800

Documents

Page with all documents

Excellence in Flow

Visit our webpage to get in contact with your local specialist:
www.georgfischer.com/locations



Uponor Corporation

Ilmalantori 4
00240, Helsinki
Finland

T +358 (0)20 129 211
E communications@georgfischer.com

www.uponor.com

+GF+