Product data sheet



GF Uponor Fluvia T pump group Push-12 AC-G

1095128

- Integrated pump: Q: 0,1 - 0,4 m³/h, H: 0,2 - 1,1 m, Phyd< 1W
- Bracket for left- or right installation
- Air bleed screw
- Secondary circuit temp. range 20-50°C
- Balancing valve
- Secondary loop 3/4" eurocone
- Primary valves with clampconnection for CU-Pipe 15mm
- For control of UFH in small zones
- Max. primary temperature: 90°C
- Max. secondary temperature: 55°C
- Pumpgroup with actuator 230 V and cable room sensor
- Secondary max. temperature limiter by 50°C

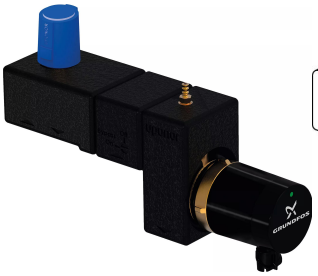

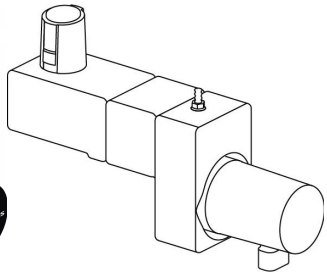

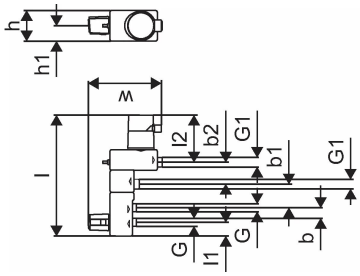

Application information GF Uponor Fluvia T pump group Push-12 AC-G

Specification

- Integrated pump: Q: 0,1 - 0,4 m³/h, H: 0,2 - 1,1 m, Phyd< 1W
- Bracket for left- or right installation
- Air bleed screw
- Secondary circuit temp. range 20-50°C
- Balancing valve
- Secondary loop 3/4" eurocone
- Primary valves with clampconnection for CU-Pipe 15mm

Application

- For control of UFH in small zones
- Max. primary temperature: 90°C
- Max. secondary temperature: 55°C

GF Uponor Fluvia T pump group Push-12 AC-G

1095128

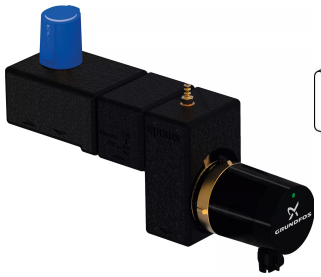

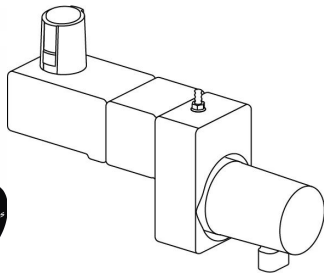

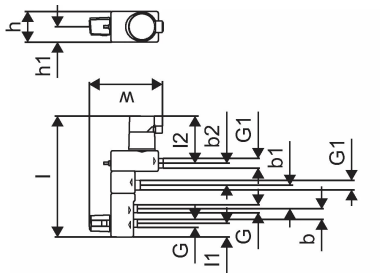

Measurements

Cylindric_thread_G	5/8
Cylindric_thread_G1	3/4
LENGTH_L	332
Length (l1)	38
Length (l2)	129
Z Measurement b	40
Z Measurement b1	65
Z Measurement b2	60
Z Measurement h	84
Z Measurement h1	42
Z Measurement w	202

Product code

Item no EAN	6414905428212
Item no GF	35001095128
Item no GTIN	06414905428212
Item no NRF	8361163

Dimensions

Item Unit Height	163
Item Unit Length	331.5
Item Unit Weight	2,43
Item Unit Width	84
Item_UOM	pce

Packaging

Packaging GTIN PL1	06414905475711
Packaging GTIN PL4	06414905475728

Packaging Height PL1	105
Packaging Height PL4	700
Packaging Length PL1	320
Packaging Length PL4	1200
Packaging Quantity PL1	1
Packaging Quantity PL4	60
Packaging Type PL1	Base_Box
Packaging Type PL4	Pallet
Packaging Volume PL1	0,007896
Packaging Volume PL4	0,672
Packaging Weight PL1	2,45
Packaging Weight PL4	171
Packaging Width PL1	235
Packaging Width PL4	800

Documents

Page with all documents

Excellence in Flow

Visit our webpage to get in contact with your local specialist:
www.georgfischer.com/locations



Uponor Corporation

Ilmalantori 4
00240, Helsinki
Finland

T +358 (0)20 129 211
E communications@georgfischer.com

www.uponor.com

+GF+